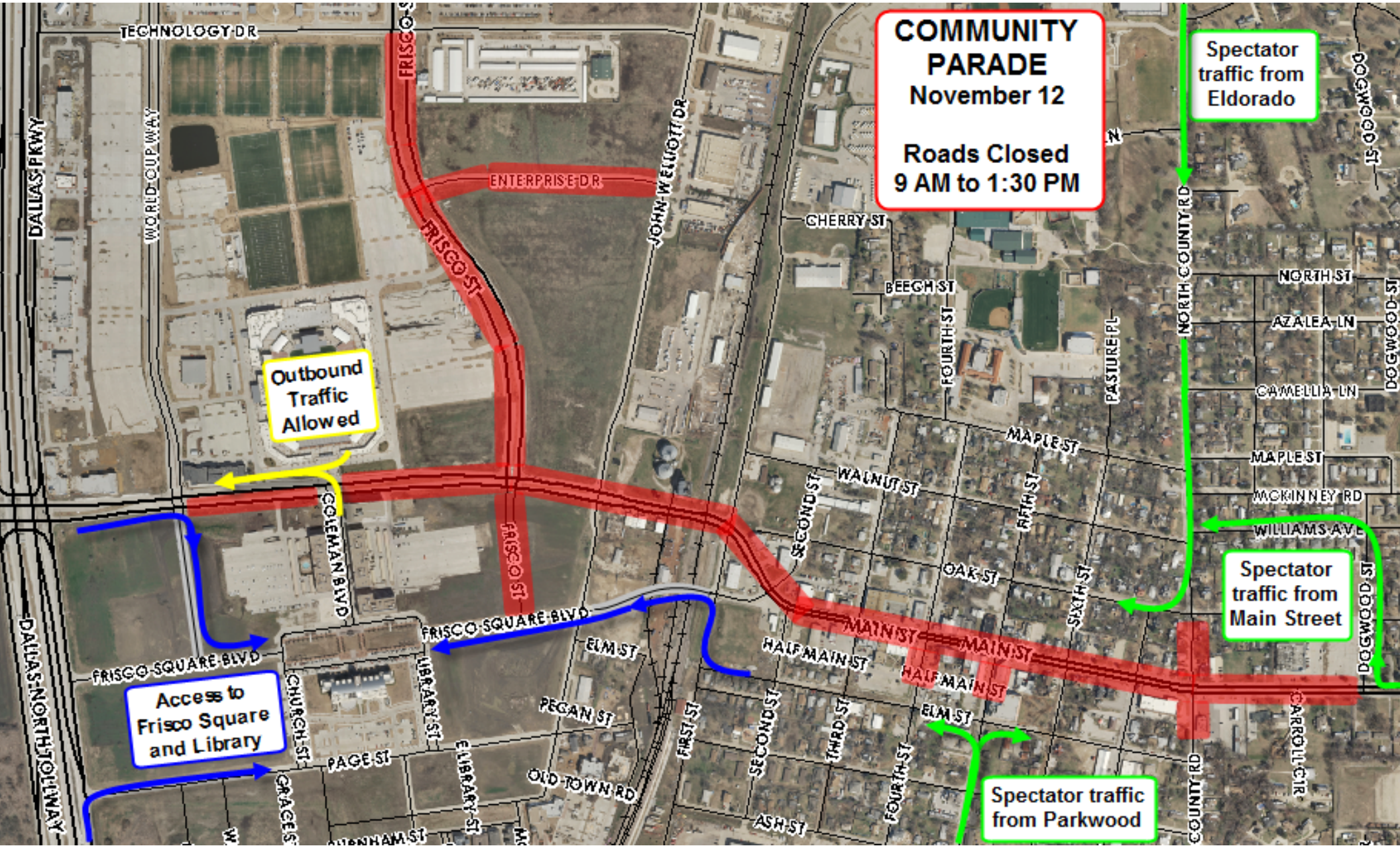
COMMUNITY PARADE
November 12
Roads Closed
9 AM to 1:30 PM
Spectator traffic from Eldorado
Outbound Traffic Allowed
Access to Frisco Square and Library
Spectator traffic from Main Street
Spectator traffic from Parkwood
TECHNOLOGY DR
DALLAS PKWY
WORLD CUP WAY
FRISCO ST
ENTERPRISE DR
JOHN W ELLIOTT DR
CHERRY ST
BEECH ST
NORTH COUNTY RD
NORTH ST
AZALEA LN
CAMELLIA LN
DOGWOOD ST
FOURTH ST
PASTURE PL
MAPLE ST
WALNUT ST
SECOND ST
FIFTH ST
MCKINNEY RD
WILLIAMS AVE
OAK ST
SIXTH ST
COLEMAN BLVD
FRISCO SQUARE BLVD
MAIN ST
HALF MAIN ST
ELM ST
PECAN ST
CHURCH ST
LIBRARY ST
PAGE ST
OLD TOWN RD
FIRST ST
THIRD ST
ASH ST
CARROLL CIR
DALLAS-NORTHTOLLWAY