Exide Plant Issues

Proposed Non-Attainment Zone

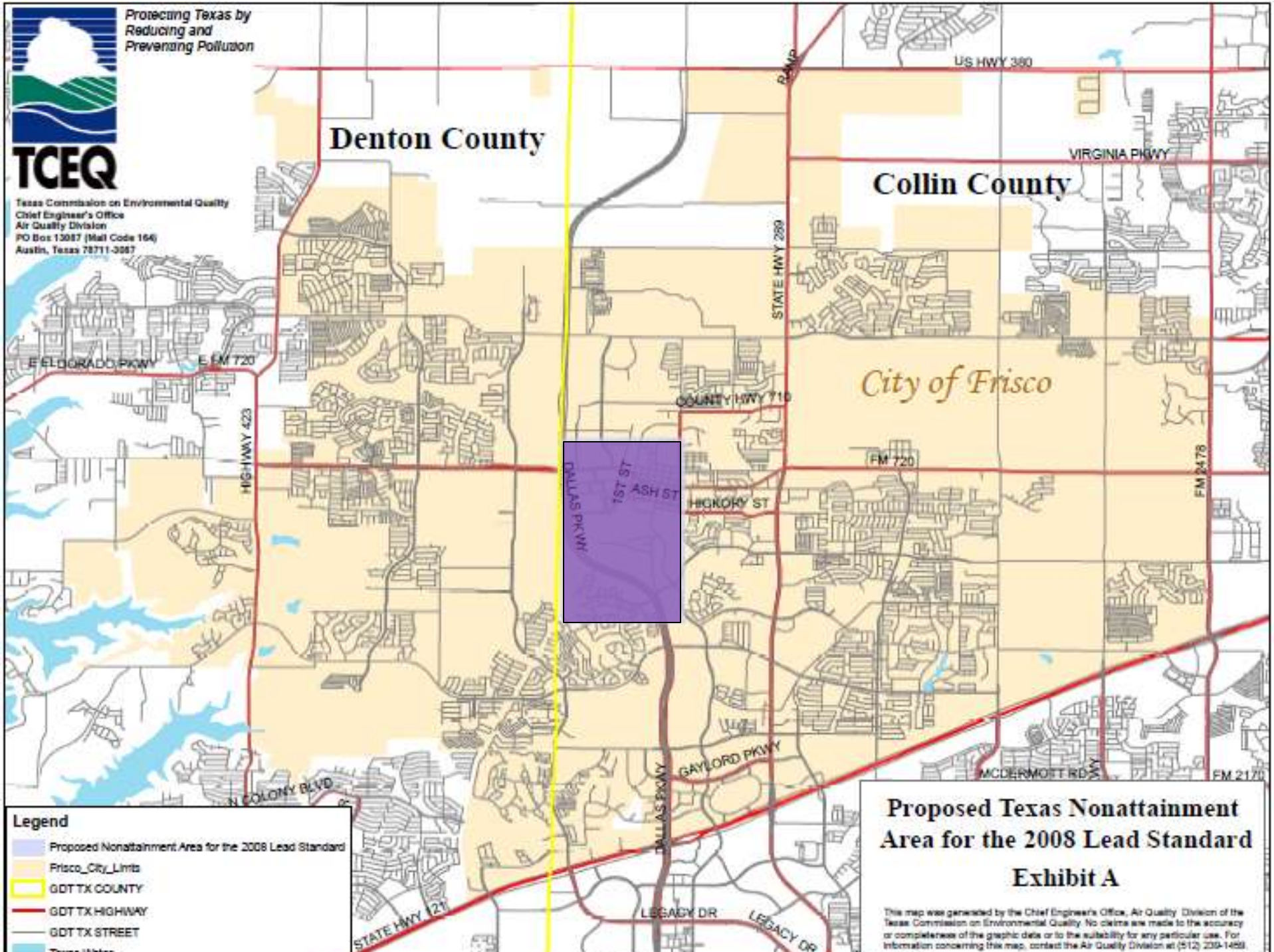
Protecting Texas by Reducing and Preventing Pollution
TCEQ
Texas Commission on Environmental Quality
Chief Engineer's Office
Air Quality Division
PO Box 13087 (Mail Code 164)
Austin, Texas 78711-3087
Denton County
Collin County
City of Frisco
US HWY 380
VIRGINIA PKWY
STATE HWY 289
E ELDORADO PKWY
E FM 720
HIGHWAY 423
COUNTY HWY 710
FM 720
HICKORY ST
ASH ST
1ST ST
DALLAS PKWY
FM 2478
GAYLORD PKWY
MCDERMOTT RD
FM 2170
N COLONY BLVD
STATE HWY 121
LEGACY DR
Legend
Proposed Nonattainment Area for the 2008 Lead Standard
Frisco_City_Limits
GDT TX COUNTY
GDT TX HIGHWAY
GDT TX STREET
Proposed Texas Nonattainment Area for the 2008 Lead Standard
Exhibit A
This map was generated by the Chief Engineer's Office, Air Quality Division of the Texas Commission on Environmental Quality. No claims are made to the accuracy or completeness of the graphic data or to the suitability for any particular use. For information concerning this map, contact the Air Quality Division at (512) 239-1489.

FRISCO

PROGRESS IN MOTION

Proposed Non-Attainment Zone

- Proposed –
  - Based on “what-if” model
- Requested –
  - Base on “what-is” model
- Why? –
  - Not to defend Exide
  - If in violation – City has requested action
  - Tell citizens what actual health risk may be
  - Sr. Mgmt of TCEQ has told City – “…we know the non-attainment area is not that big…”
- TCEQ\EPA – If not that big, why not tell citizens that?

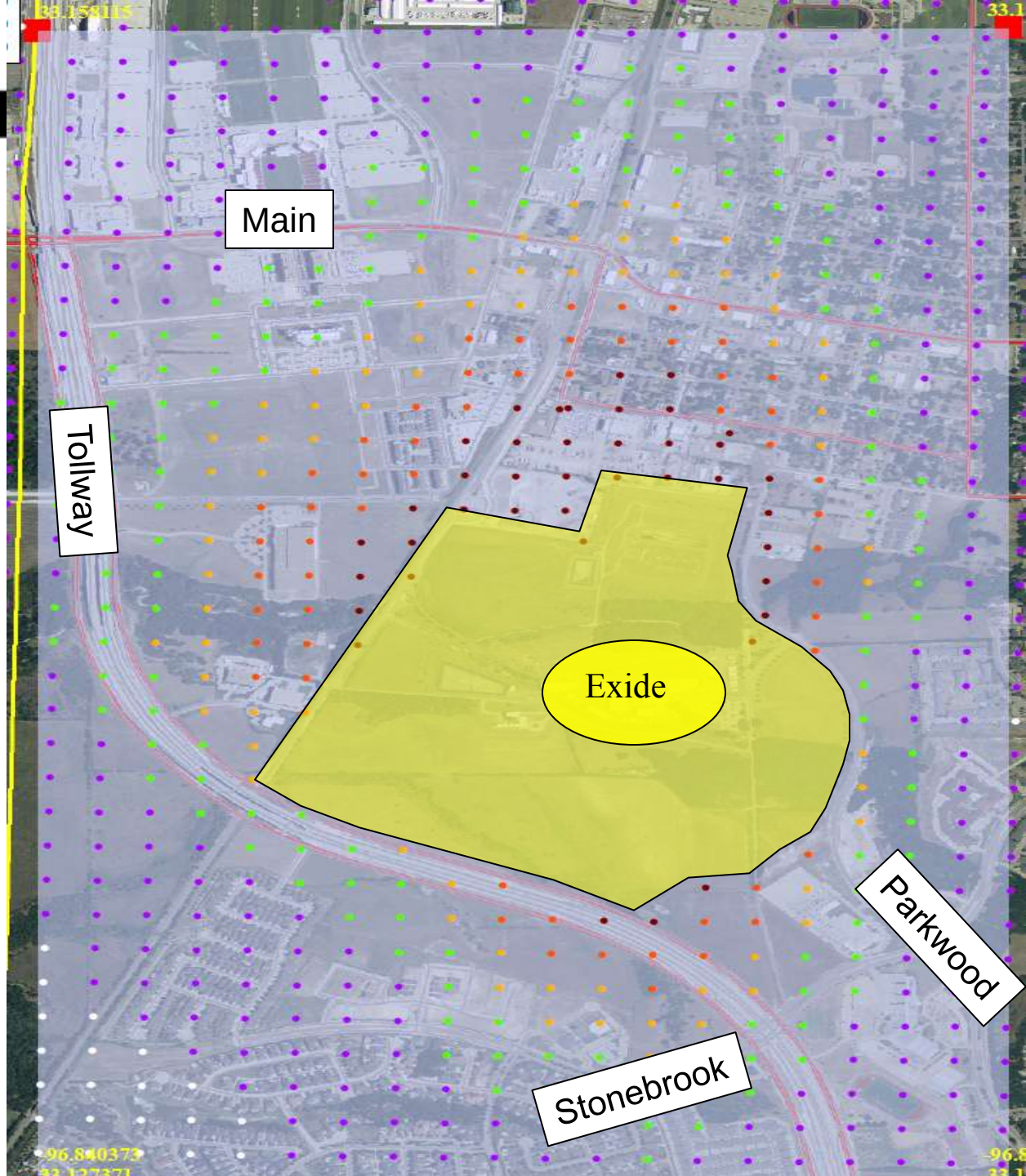

Air Monitoring Sites

DALLAS NORTH TOLLWAY
PAGE ST
GRACE ST
CHURCH ST
BURNHAM ST
OLD TOWN RD
MOORE ST
MYERS ST
WATSON ST
GORDON ST
CLARKSON ST
COTTON GIN RD
ELM ST
PECAN ST
ASH ST
SIXTH ST
SEVENTH ST
SOUTH COUNTY RD
SCOTT CIR
CARROLL
PEBBLEBROOK DR
EUBANKS ST
ACORN LN
RIMROCK CIR
FOSSIL RIDGE DR
BROOKVIEW
ROLLING BROOK DR
DAVID DR
DALLAS PKWY
GENESIS CT
CRYSTALIZER PKWY
EAGAN WAY
PARKWOOD BLVD
STONEBROOK PKWY
DALLAS PKWY
= Existing
= Removed

PAGE ST
BURNHAM ST
OLD TOWN RD
GRACE ST
CHURCH ST
WATSON ST
MYERS ST
MOORE ST
GORDON ST
CLARKSON ST
COTTON GIN RD
DALLAS NORTH TOLLWAY
DALLAS PKWY
GENESIS CT
CRYSTALLIZER PKWY
EUBANKS ST
ASH ST
PECAN ST
ELM ST
SIXTH ST
SEVENTH ST
SOUTH COUNTY RD
SCOTT CIR
CARROLL
PEBBLEBROOK DR
ACORN LN
RIMROCK CIR
FOSSIL RIDGE DR
BROOKVIEW
ROLLING BROOK DR
DAVID DR
EAGAN WAY
PARKWOOD BLVD
STONEBROOK PKWY
DALLAS PKWY
= Existing
= Removed
= Relocated\Remained
= New

Soil Sample Sites

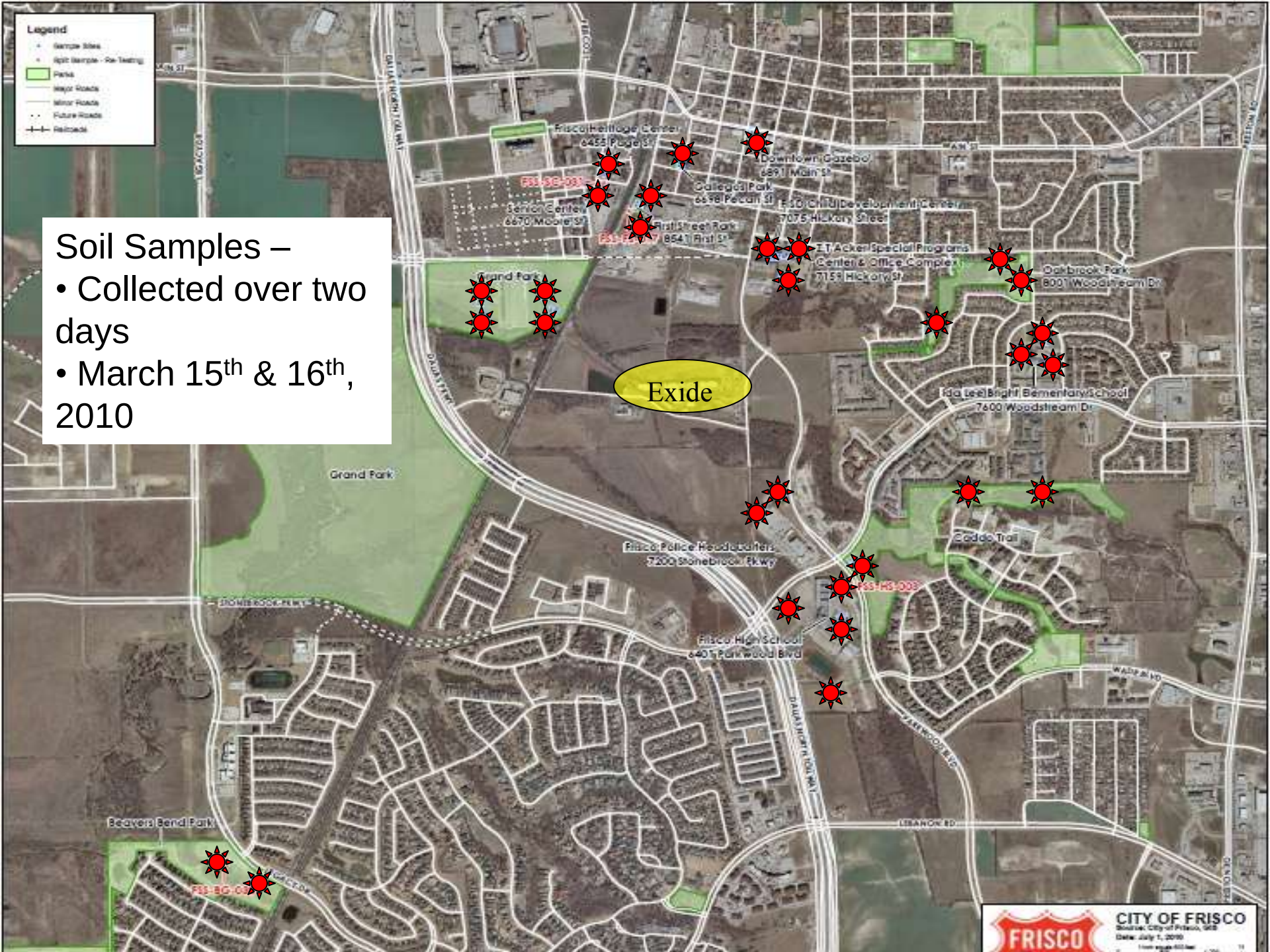
Legend
Sample Sites
Split Sample - Re-Testing
Parks
Major Roads
Minor Roads
Future Roads
Railroads
Soil Samples –
• Collected over two days
• March 15th & 16th, 2010
Exide
Grand Park
Frisco Heritage Center
6455 Page St
Downtown Gazebo
6891 Main St
Collegiate Park
6598 Pecan St
Senior Center
6670 Mobile St
First Street Park
8641 First St
E.S.D. Child Development Center
7075 Hickory Street
E.T. Acker Special Programs Center & Office Complex
7159 Hickory St
Oakbrook Park
8001 Woodstream Dr
Ida Lee Bright Elementary School
7600 Woodstream Dr
Caddo Trail
Frisco Police Headquarters
7200 Stonebrook Pkwy
Frisco High School
6601 Parkwood Blvd
Beavers Bend Park
DALLAS NORTH TOLLWAY
LEBANON RD
CITY OF FRISCO
FRISCO