Public Works Department

City Hall 101
October 11, 2010

Agenda

I - Introduction

II - Public Works Presentation

III - Facility Tour

IV - Equipment Show

V - Water Education Programs

VI Environmental Services Presentation

Divisions

- Environmental Services
- Meters
- Right of Way Management
- Wastewater Collection
- Streets and Drainage
- Traffic Signs and Markings
- Water Education
- Water Distribution

Senior Staff

Director of Public Works	-	Gary R. Hartwell, P.E.
Operations Manager (Streets/Drainage/Traffic)	-	Danny Carroll
Operations Manager (Water/Sewer/Meters)	-	Kevin Grant
ROW Manager	-	Dan Franke, P.E., RPS
Environmental Services Manager	-	Pippa Couvillion
Water Education Coordinator	-	Melody Emadiazar

Public Works Department

11300 Research Road
Frisco, Texas 75034

Public Works Facility

Public Works Administration Building

Customer Service

ROW Inspection

Monday Morning Safety Meeting

Sign Fabrication

SCADA Operations Room

East Side Operational Status

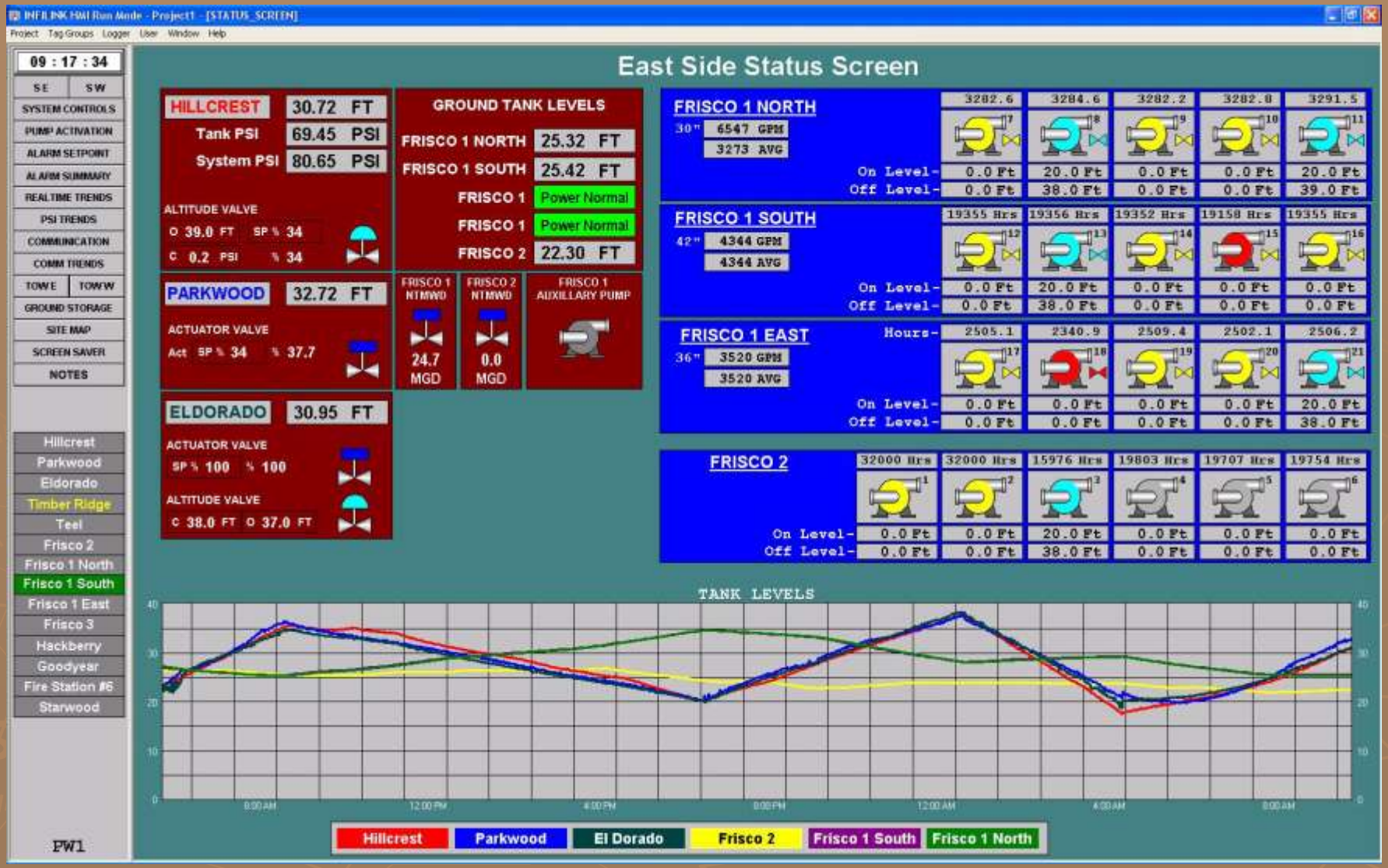

West Side Operational Status

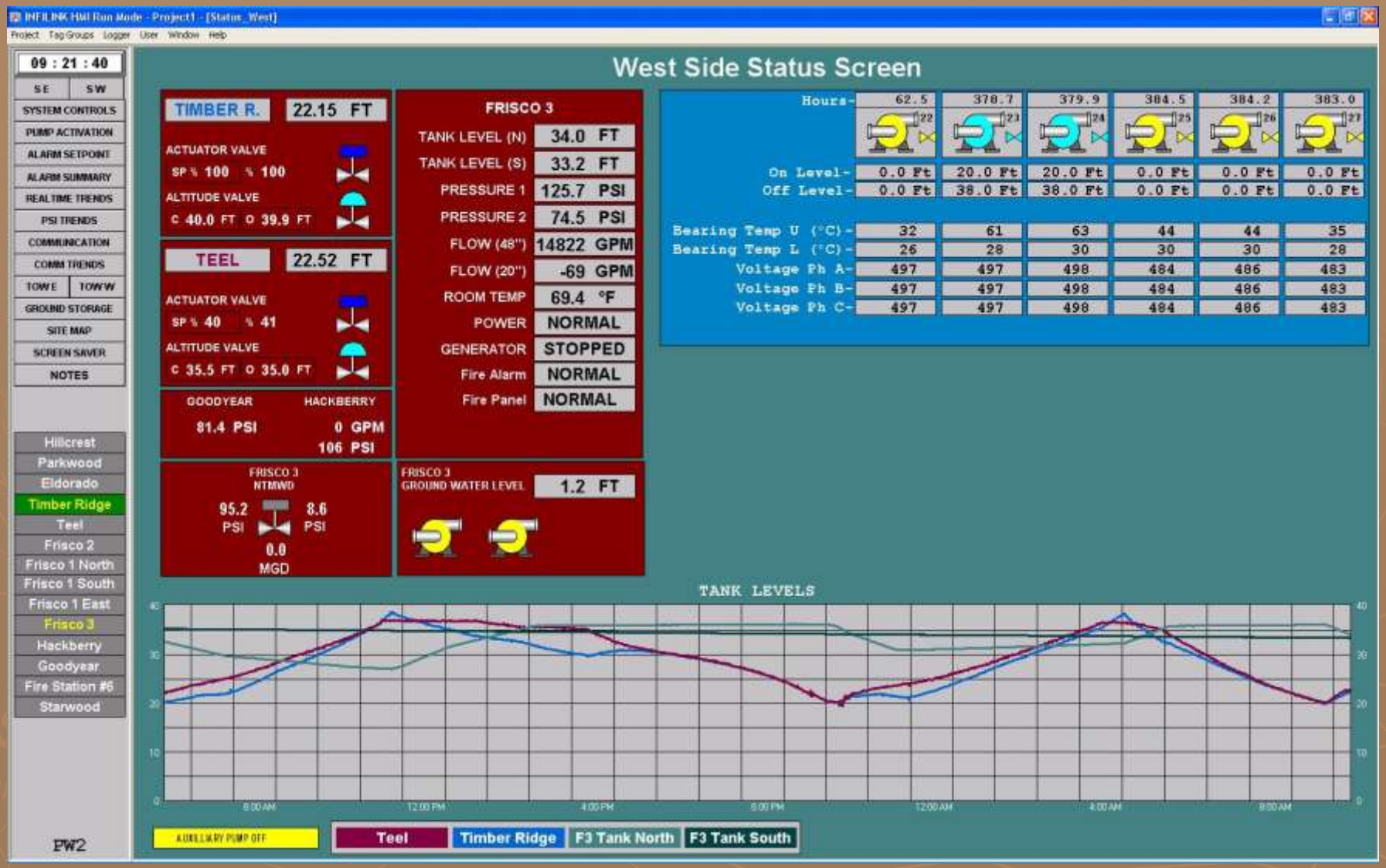

Water System Pressures

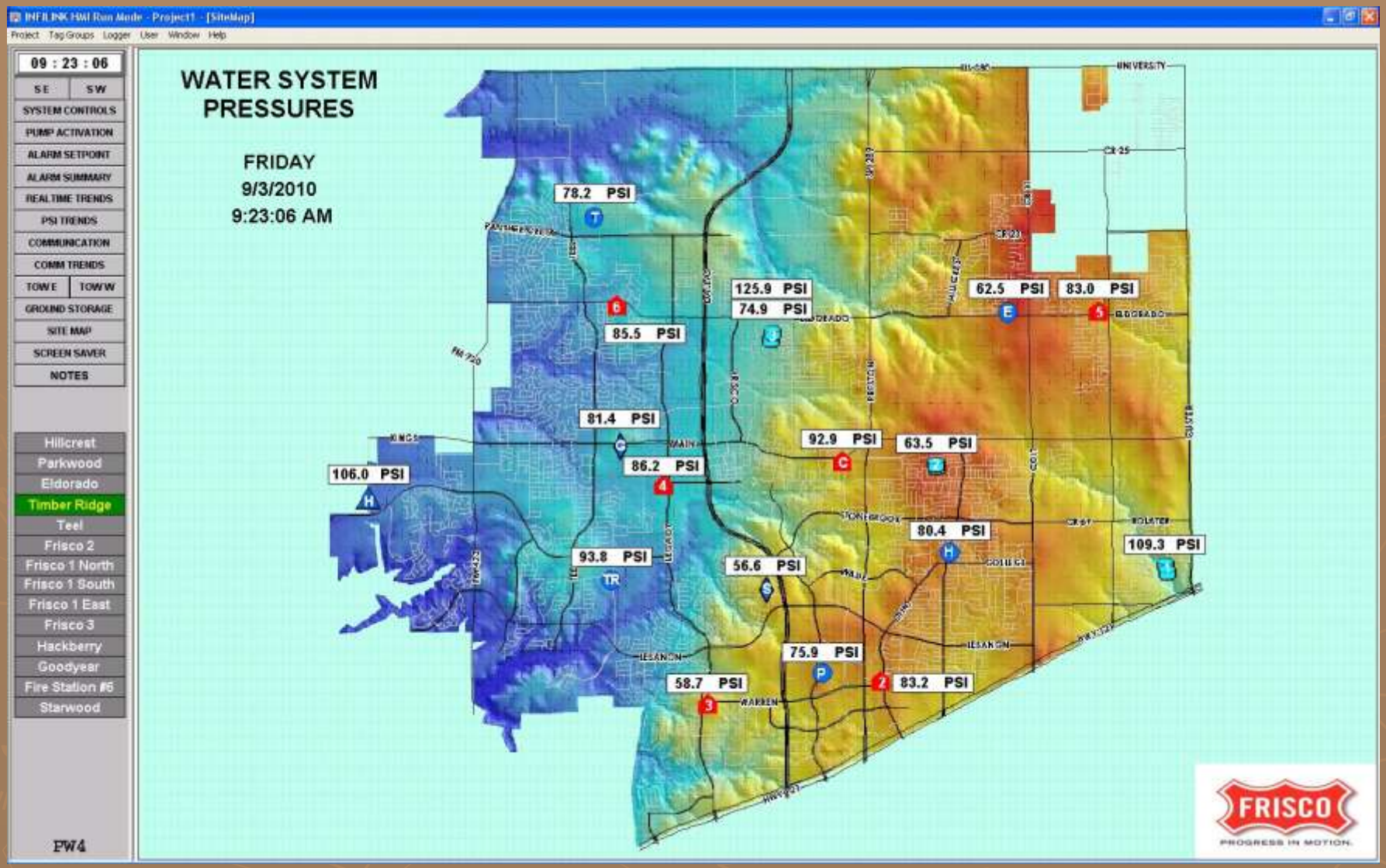

Employee Areas

Fleet Services Building

Fleet Operations & Parts Storage

Fuel Station and Car Wash

Covered Parking and Storage

Mezzanine – Traffic Bay

Frisco 1 Pump Station

Frisco 2 Pump Station

Frisco 3 Pump Station

Elevated Tanks—East Zone

Hillcrest

Parkwood

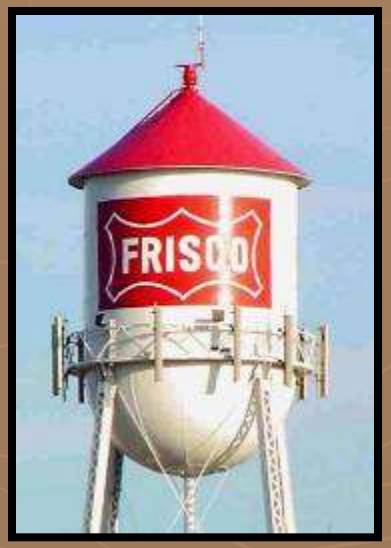

For Historic Purposes Only

El Dorado

Elevated Tanks—West Zone

Timber Ridge

Teel

Water Line Repair

36-Inch Water Line Repair

Fire Hydrant Testing

Mobile Meter Reading

Water Meter Maintenance

Meter Test Bench

Wastewater Lift Stations

Lift Station Operations

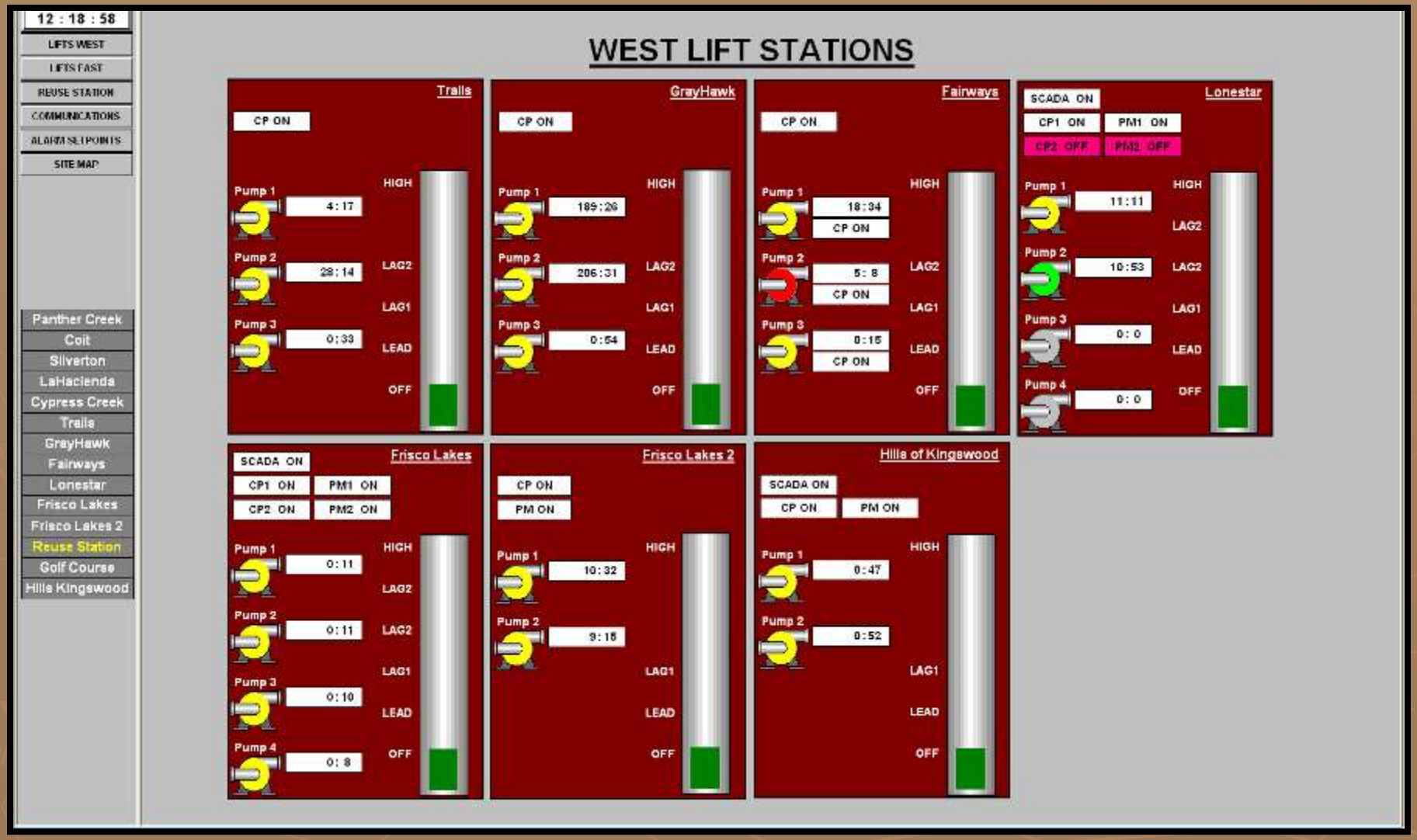

Portable Bypass Pump

Sewer Line Cleaning

Sewer Line Inspection

Manhole Grouting

Reuse Pump Building

Reuse Operations

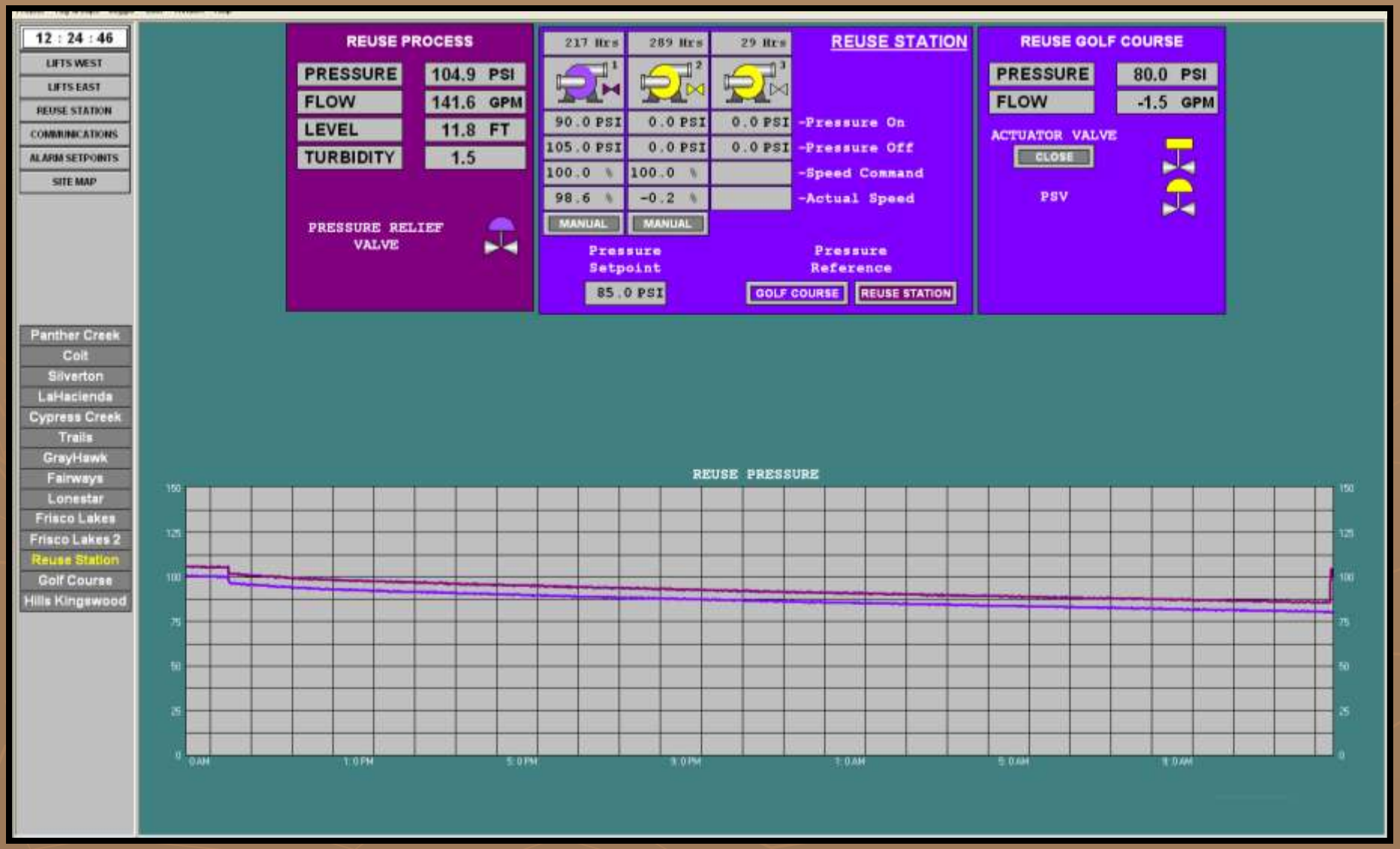

Inside the Reuse Pump Building

Asphalt Road Repair

Lebanon Road Drainage Project

Tree Removal – Dogwood at McKinney

Crosswalk Installation

Equipment

Trackhoe

Grader

Concrete Truck

Equipment

Gradall Excavator

Dump Truck

Backhoe

Equipment

Jet Truck

Vacuum Trailer

Equipment

Street Sweeper

Dump Truck With Sander

Crack-Sealing Unit

Questions

CITY HALL 101
October 11, 2010